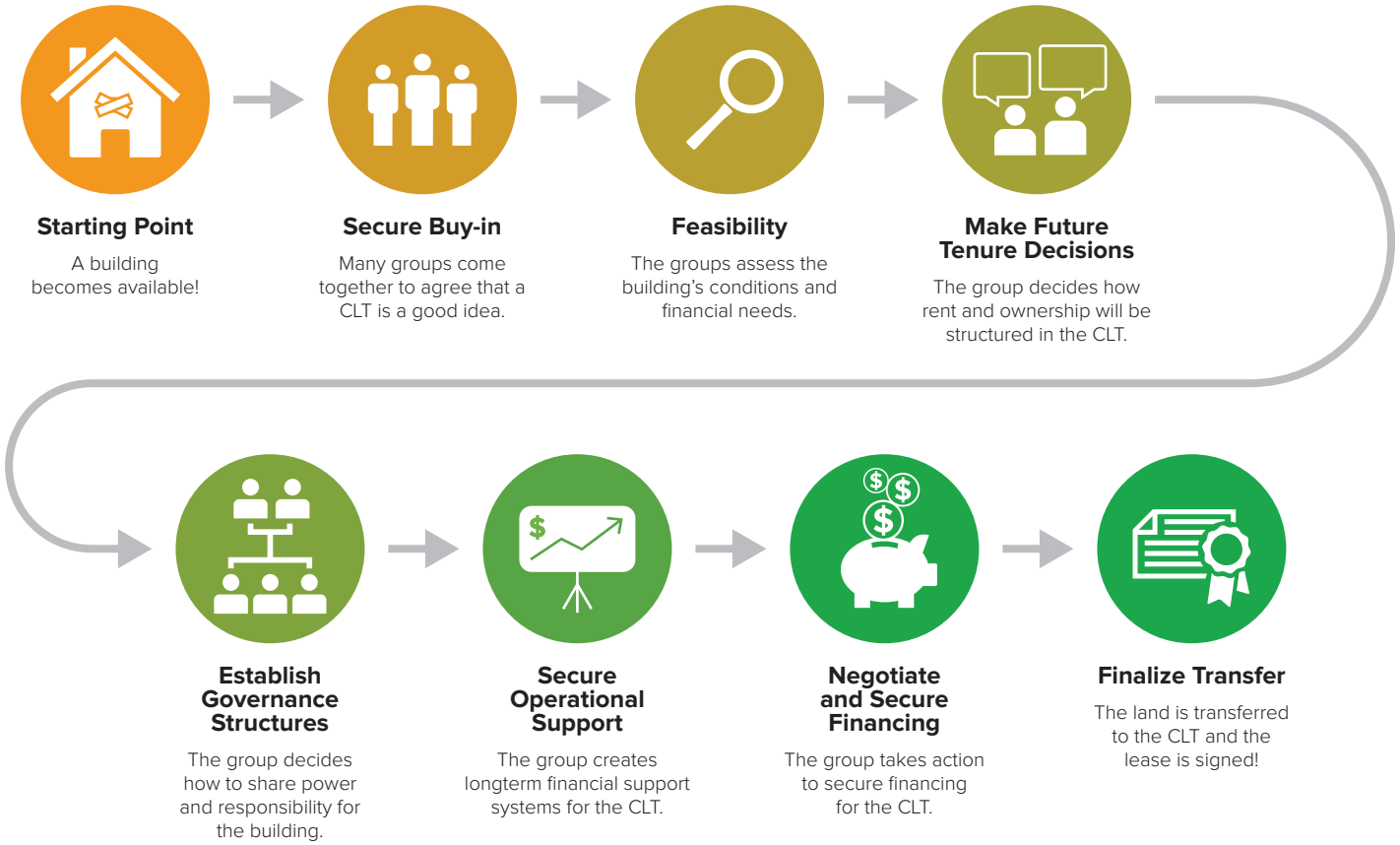# A Community Land Trust: How It Works